

**GENERAL NOTES AND SPECIFICATIONS**

THE GENERAL CONTRACTOR SHALL FULLY COMPLY WITH THE 2018 IBC AND ALL ADDITIONAL STATE AND LOCAL CODE REQUIREMENTS. 2018 IEC AND 2018 IMC SHALL BE USED. THE CONTRACTOR SHALL ASSUME FULL RESPONSIBILITY FOR ANY WORK KNOWINGLY PERFORMED CONTRARY TO SUCH LAWS, ORDINANCES, OR REGULATIONS. THE CONTRACTOR SHALL ALSO PERFORM COORDINATION WITH ALL UTILITIES AND STATE SERVICE AUTHORITIES.

WRITTEN DIMENSIONS ON THESE DRAWINGS SHALL HAVE PRECEDENCE OVER SCALED DIMENSIONS. THE GENERAL CONTRACTOR SHALL VERIFY AND IS RESPONSIBLE FOR ALL DIMENSIONS (INCLUDING ROUGH OPENINGS) AND CONDITIONS ON THE JOB AND MUST NOTIFY THIS OFFICE OF ANY VARIATIONS FROM THESE DRAWINGS.

THE GENERAL CONTRACTOR IS RESPONSIBLE FOR THE DESIGN AND PROPER FUNCTION OF PLUMBING, HVAC AND ELECTRICAL SYSTEMS. THE GENERAL CONTRACTOR SHALL NOTIFY THIS OFFICE WITH ANY PLAN CHANGES REQUIRED FOR DESIGN AND FUNCTION OF PLUMBING, HVAC AND ELECTRICAL SYSTEMS.

THIS OFFICE SHALL NOT BE RESPONSIBLE FOR CONSTRUCTION MEANS AND METHODS, ACTS OR OMISSIONS OF THE CONTRACTOR OR SUBCONTRACTOR, OR FAILURE OF ANY OF THEM TO CARRY OUT WORK IN ACCORDANCE WITH THE CONSTRUCTION DOCUMENTS. AND DEFECT DISCOVERED IN THE CONSTRUCTION DOCUMENTS SHALL BE BROUGHT TO THE ATTENTION OF THIS OFFICE BY WRITTEN NOTICE BEFORE PROCEEDING WITH WORK. REASONABLE TIME NOT ALLOWED THIS OFFICE TO CORRECT THE DEFECT SHALL PLACE THE BURDEN OF COST AND LIABILITY FROM SUCH DEFECT UPON THE CONTRACTOR.

DESIGN CRITERIA: 2018 IRC AND IBC  
ROOF: 50 PSF SNOW LOAD  
\*8 PSF TOP CHORD DL.  
\*7 PSF BOTTOM CHORD DL.  
\*5 PSF NET WIND UPLIFT.  
FLOOR: 40 PSF LL.  
\*10 PSF TOP CHORD DL.  
\*5 PSF BOTTOM CHORD DL.  
SOIL: \*2,000 PSF ALLOWABLE (ASSUMED), TO BE AT TIME OF EXCAVATION  
FROST DEPTH: \*2'-0"  
SEISMIC ZONE: C,  
WIND: 90 MPH (90 MPH 3 SEC GUST), EXPOSURE C.

THIS STRUCTURE SHALL BE ADEQUATELY BRACED FOR WIND LOADS UNTIL THE ROOF, FLOOR AND WALLS HAVE BEEN PERMANENTLY FRAMED TOGETHER AND SHEATHED.

INSTALL POLYISOCYANURATE FOAM TYPE INSULATION AT FLOOR AND PLATE LINES, OPENINGS IN PLATES, CORNER STUD CAVITIES AND AROUND DOOR AND WINDOW ROUGH OPENING CAVITIES.

INSTALL WATERPROOF GYPSUM BOARD AT ALL WATER SPLASH AREAS TO MINIMUM 70" ABOVE SHOWER DRAINS.

INSULATE WASTE LINES FOR SOUND CONTROL.

EXHAUST ALL VENTS AND FANS DIRECTLY TO OUTSIDE VIA METAL DUCTS, PROVIDE 90 CFM (MIN) FANS TO PROVIDE 5 AIR CHANGES PER HOUR IN BATHS CONTAINING TUB AND / OR SHOWER AND IN LAUNDRY ROOMS.

ALL RECESSED LIGHTS IN INSULATED CEILINGS TO HAVE THE I.C. LABEL.

PROVIDE SOLID BLOCKING UNDER ALL BEARING WALLS PERPENDICULAR TO JOISTS AND OTHER BEARING POINTS NOT OTHERWISE PROVIDED WITH SUPPORT.

**GENERAL NOTES:**

THE BUILDER SHALL VERIFY THAT SITE CONDITIONS ARE CONSISTENT WITH THESE PLANS BEFORE STARTING WORK. WORK NOT SPECIFICALLY DETAILED SHALL BE CONSTRUCTED TO THE SAME QUALITY AS SIMILAR WORK THAT IS DETAILED. ALL WORK SHALL BE DONE IN ACCORDANCE WITH INTERNATIONAL BUILDING CODES AND LOCAL CODES.

WRITTEN DIMENSIONS AND SPECIFIC NOTES SHALL TAKE PRECEDENCE OVER SCALED DIMENSIONS AND GENERAL NOTES. THE ENGINEER/DESIGNER SHALL BE CONSULTED FOR CLARIFICATION IF SITE CONDITIONS ARE ENCOUNTERED THAT ARE DIFFERENT THAN SHOWN, IF DISCREPANCIES ARE FOUND IN THE PLANS OR NOTES, OR IF A QUESTION ARISES OVER THE INTENT OF THE PLANS OR NOTES. CONTRACTOR SHALL VERIFY AND IS RESPONSIBLE FOR ALL DIMENSIONS (INCLUDING ROUGH OPENINGS).

PLEASE SEE ADDITIONAL NOTES CALLED OUT ON OTHER SHEETS.

**BUILDING PERFORMANCE:**

HEAT LOSS CALCULATIONS SHALL COMPLY WITH THE REQUIREMENTS OF REGIONAL AND LOCAL CODES. SEE CALCULATIONS. PORCHES, DECKS, FOUNDATION, FIREPLACE ENCLOSURES, AND GARAGE AREAS NOT INCLUDED IN LIVING AREA. ALL EXHAUST FANS TO BE VENTED DIRECTLY TO THE EXTERIOR. ALL PENETRATIONS OF THE BUILDING ENVELOPE SHALL BE SEALED WITH CAULK OR FOAM.

**GENERAL FRAMING NOTES:**

1. ALL FRAMED WALL DIMENSIONS ARE BASED ON 2x6 EXT. & 2x4 INT. STUDS 16" O.C. UNLESS NOTED OTHERWISE.
2. INTERIOR STUDS ARE 2x4 STUDS WITH 1/2" GYPSUM BOARD BOTH SIDES UNLESS NOTED OTHERWISE.
3. ALL HEADER SIZES REFER TO WINDOW & DOOR SCHEDULE UNLESS NOTED OTHERWISE. OPENINGS LARGER THAN 48" SHALL DBL. JACK STUDS.
4. DIMENSIONS ARE GIVEN TO FACE OF STUD OF EXTERIOR AND INTERIOR WALLS. AND TO CENTERLINE OF POST/COLUMNS.
5. SET INTERIOR DOORS 4" FROM INSIDE CORNERS OR CENTERED IN WALL UNLESS OTHERWISE DIMENSIONED OR DETAILED.
6. ALL WINDOW HEAD HEIGHTS ARE 6' 8" UNLESS OTHERWISE NOTED. ALL WINDOWS IN BEDROOMS SHALL MEET NATIONAL EGRESS CODES.
7. ALL WORK TO BE IN COMPLETE COMPLIANCE WITH ALL STATE AND LOCAL BUILDING CODES.
8. THESE ARE NOT STRUCTURAL ENGINEERED PLANS. THE FRAMING, FOUNDATION AND ASSOCIATED DETAILS ARE PROVIDED AS A BASIC GUIDE FOR A TYPICAL SPREAD FOOTING, CONCRETE BLOCK AND REINFORCED CONCRETE SLAB OR CONVENTIONAL WOOD FRAMED SYSTEM. THE CONTRACTOR SHALL VERIFY ALL LUMBER SIZES, SPANS AND LOAD CALCULATIONS PER CODE.

BUILDING CONTRACTOR/HOME OWNER TO REVIEW AND VERIFY ALL DIMENSIONS, SPECS, AND CONNECTIONS BEFORE CONSTRUCTION BEGINS.  
ELECTRICAL SYSTEM CODE: SEC.2701  
MECHANICAL SYSTEM CODE: SEC.2801  
PLUMBING SYSTEM CODE: SEC.2901

CONTRACTOR SHALL VERIFY ALL CONDITIONS AND DIMENSIONS AT THE JOB SITE AND NOTIFY THE ARCHITECT OF ANY DIMENSIONAL ERRORS, OMISSIONS OR DISCREPANCIES BEFORE BEGINNING OR FABRICATING ANY WORK.

HOMEOWNER & CONTRACTOR: TO VERIFY ALL DIMENSIONS, STRUCTURAL DETAILS, AND BUILDING CODES, AND GRADE REQUIREMENTS.

To the best of my knowledge these plans are drawn to comply with owner's and/ or builder's specifications and any changes made on them after prints are made will be done at the owner's and / or builder's expense and responsibility. The contractor shall verify all dimensions and enclosed drawing. SUMMERTOWN METALS, LLC. is not liable for errors once construction has begun. While every effort has been made in the preparation of this plan to avoid mistakes, the maker can not guarantee against human error. The contractor of the job must check all dimensions and other details prior to construction and be solely responsible thereafter.

--	--

NUMBER	DATE	REVISION BY	DESCRIPTION

Page Description  
General Notes

Project Description  
ROBERSON HOME



DATE:

11/24/2020

SCALE:

1/4"=1'

SHEET:

A1.1



**FOUNDATION NOTES:**

SLOPE CRAWL SPACE TO DRAIN. MAXIMUM SLOPE IS 2 HORIZ., 1 VERT. BETWEEN FOOTINGS AT DIFFERENT ELEVATIONS.

ALL FOOTINGS TO REST ON CLEAN, FIRM UNDISTURBED SOIL. STEP FOOTINGS A REQUIRED TO MAINTAIN REQUIRED DEPTH BELOW FINISH GRADES.

CONCRETE STRENGTH,  
3,000 PSI AT 28 DAYS FOR ALL SLABS. (FOUNDATION DESIGN BASED ON 2,500 PSI).  
3,000 PSI AT 28 DAYS FOR ALL OTHER CONDITION.  
MAXIMUM SLUMP, 4"

USE ASTM A-615 GRADE 60 DEFORMED REINFORCING BARS UNLESS NOTED OTHERWISE

CONCRETE EXPASION ANCHORS SHALL BE 'SIMPSON WEDGE-ALL STUD ANCHORS' OR ENGINEER APPROVED EQUAL. EPOXY TO BE SIMPSON "SET" ADHESIVE OR APPROVED EQUAL.

INFILTRATION, ALL OPENINGS IN THE EXT. BLDG. ENVELOPE SHALL BE SEALED AGAINST AIR INFILTRATION. THE FOLLOWING AREAS MUST BE SEALED.

- \* JOINTS AROUND WINDOW AND DOOR FRAMES
- \* JOINTS BETWEEN WALL CAVITY AND WINDOW/DR. FME.
- \* JOINTS BETWEEN WALL AND FOUNDATION
- \* JOINTS BETWEEN WALL AND ROOF
- \* JOINTS BETWEEN WALL PANELS
- \* UTILITY PENETRATIONS THROUGH EXTERIOR WALLS

**GRADING NOTES:**

1. CONTRACTOR TO VERIFY LOCATION OF ALL EXISTING UTILITIES.
2. PROVIDE POSITIVE DRAINAGE AWAY FROM BUILDING.
3. FINAL GRADE TO CONVEY SURFACE DRAINAGE TOWARD ROCK CHANNELS AND DISPERSION TRENCHES.
4. AREAS TO BE FILLED SHALL BE CLEARED, GRUBBED TO REMOVE TREES, VEGETATION, ROOTS AND OTHER OBJECTIONABLE MATERIAL AND STRIPPED OF TOPSOIL.
5. PLACE FILL SLOPES WITH A GRADIENT STEEPER THAT 3:1 IN LIFTS NOT TO EXCEED 8 INCHES, AND MAKE SURE EACH LIFT IS PROPERLY COMPACTED.

**FOUNDATION NOTE**

FOOTER SHALL BE 12" DEEP 16" WIDE  
TWO STRANDS #4 REBAR IN ALL FOOTINGS  
OVER MIN. 4" CRUSHED STONE ON  
COMPACTED BASE.

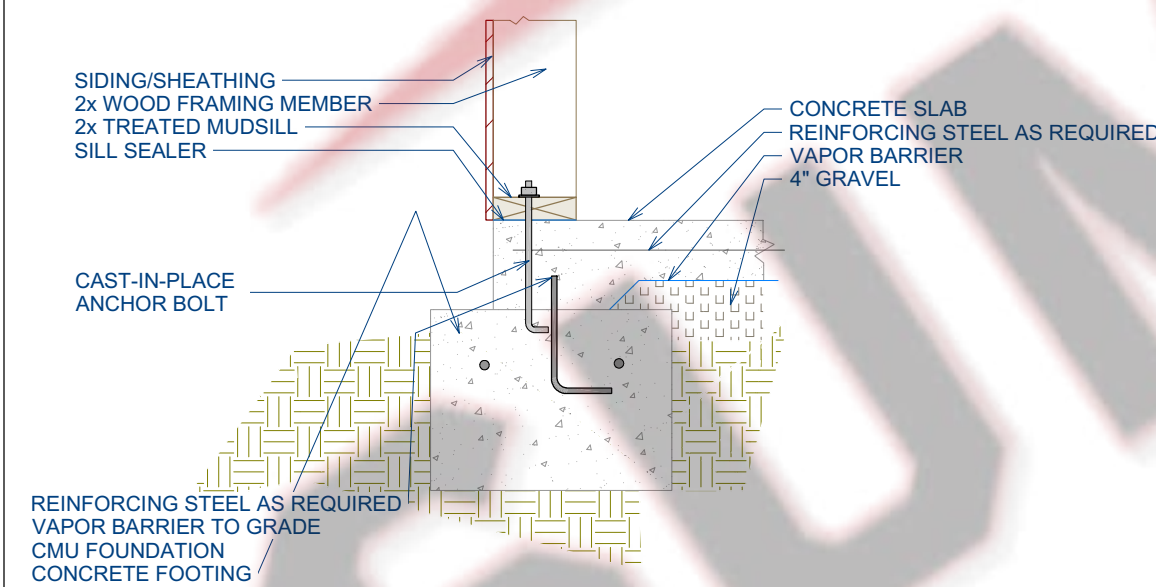

**Monolithic Slab on CMU Frost Footing**

(print at 1"=1')

© 2019 Summertown Metals, LLC. All rights reserved. This drawing is the property of Summertown Metals, LLC. It is to be used only for the project and location specified. No part of this drawing may be reproduced without the written permission of Summertown Metals, LLC.

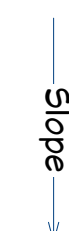
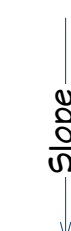
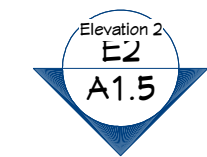
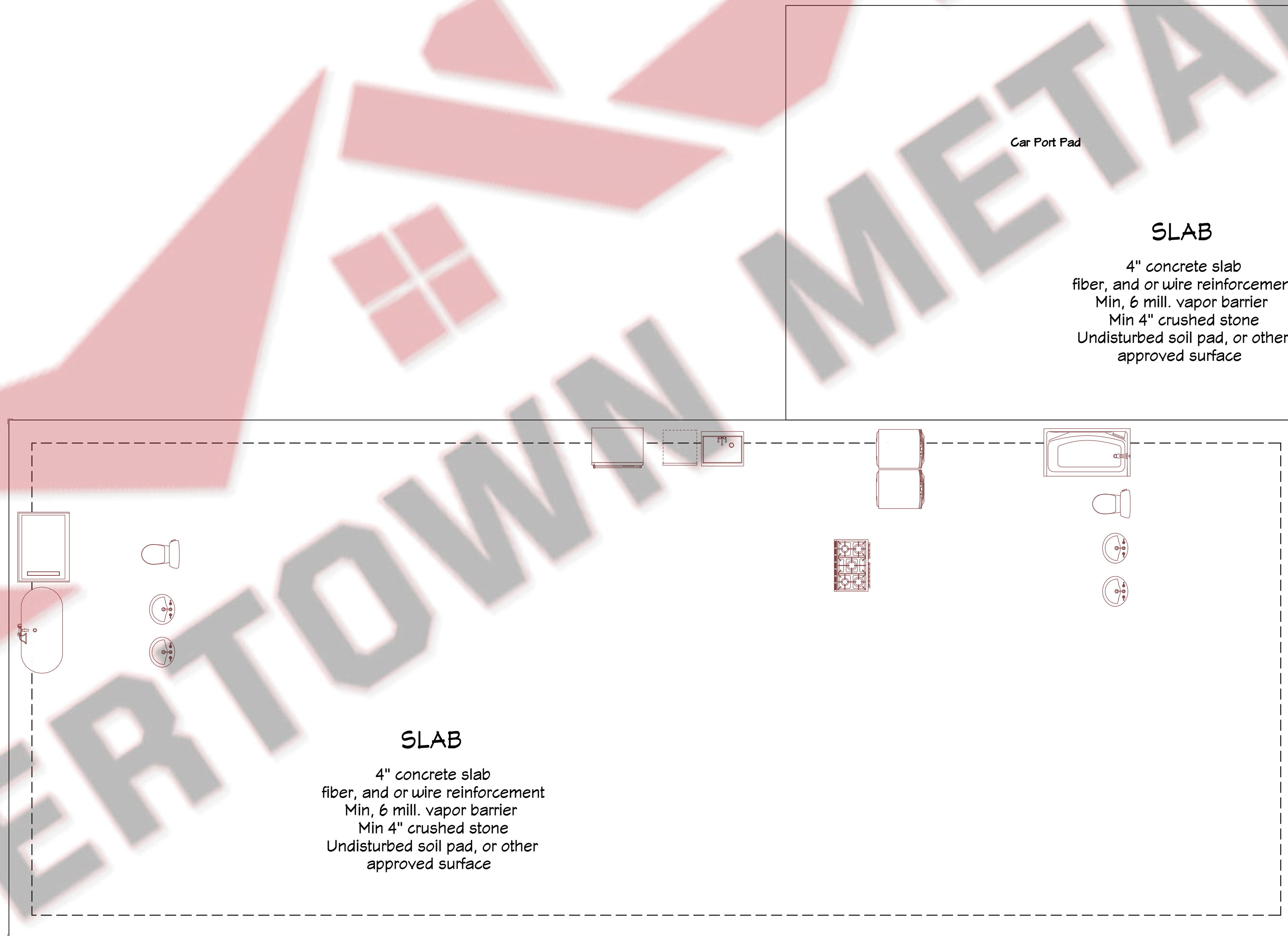

--	--

NUMBER	DATE	REVISION BY	DESCRIPTION

Page Description  
**Foundation Layout**

Project Description  
**ROBERSON HOME**



DATE:

11/24/2020

SCALE:

1/4"=1'

SHEET:

**A1.2**



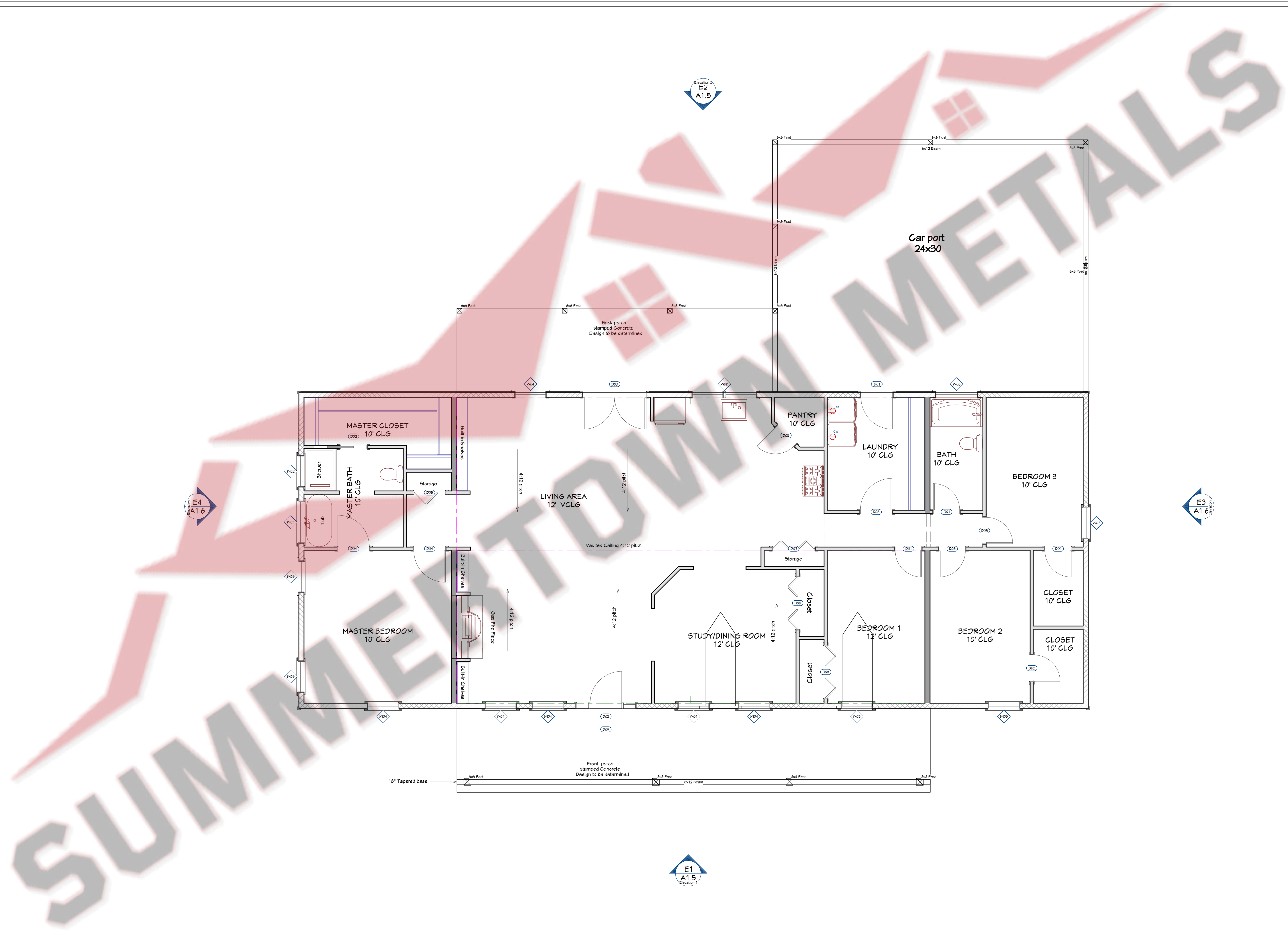

NUMBER	DATE	REVISION BY	DESCRIPTION

Page Description  
**Floor Plan**  
 Layout

Project Description  
**ROBERSON HOME**

DRAWINGS PROVIDED BY:  
  
**SUMMERTOWN METALS**

DATE:  
 11/24/2020

SCALE:  
 1/4"=1'

SHEET:  
**A1.3**

THESE PLANS ARE THE SOLE PROPERTY OF SUMMERTOWN METALS, LLC. ANY UNAUTHORIZED REPRODUCTION OF THESE PLANS IS STRICTLY PROHIBITED



**ROOF FRAMING / TRUSS NOTES:**

ALL TRUSSES SHALL CARRY MANUFACTURERS STAMP.

ALL TRUSSES WILL NOT BE FIELD ALTERED WITHOUT PRIOR BUILDING DEPT. APPROVAL OF ENGINEERING CALCULATIONS.

ALL TRUSSES SHALL HAVE DESIGN DETAILS & DRAWINGS ON SITE FOR FRAMING INSPECTION.

ALL CONNECTIONS OF RAFTERS, JACK OR HIP TRUSSES TO MAIN GIRDER TO BE PROVIDED BY TRUSS MANUFACTURER.

MAIN ROOF PITCH 8:12

ALL ROOF FRAMING 24" O.C.

ALL OVERHANGS 16".

BACK PORCH ROOF 2:12 PITCH  
2x8 #2SYP RAFTERS 24" O.C.

FRONT TIMBER FRAME SHED ROOF PITCH 2:12 PITCH  
FRONT GABLE TIMBER FRAME ROOF 8:12 PITCH  
ALL TIMBER FRAME RAFTERS 4x6 CYPRESS 48" O.C.  
SOLID 2x6 T&G DECKING

INSTALL POLYISOCYANURATE FOAM TYPE INSULATION AT FLOOR AND PLATE LINES, OPENINGS IN PLATES, CORNER STUD CAVITIES AND AROUND DOOR AND WINDOW ROUGH OPENING CAVITIES.

ATTIC VENTILATION: REQUIRED ABOVE HOUSE.

MIN. SNOW LOAD 50 LBS PER SQUARE FOOT.

WALL HEADERS: (2) 2 X 10 DF 2 TYP. UNO

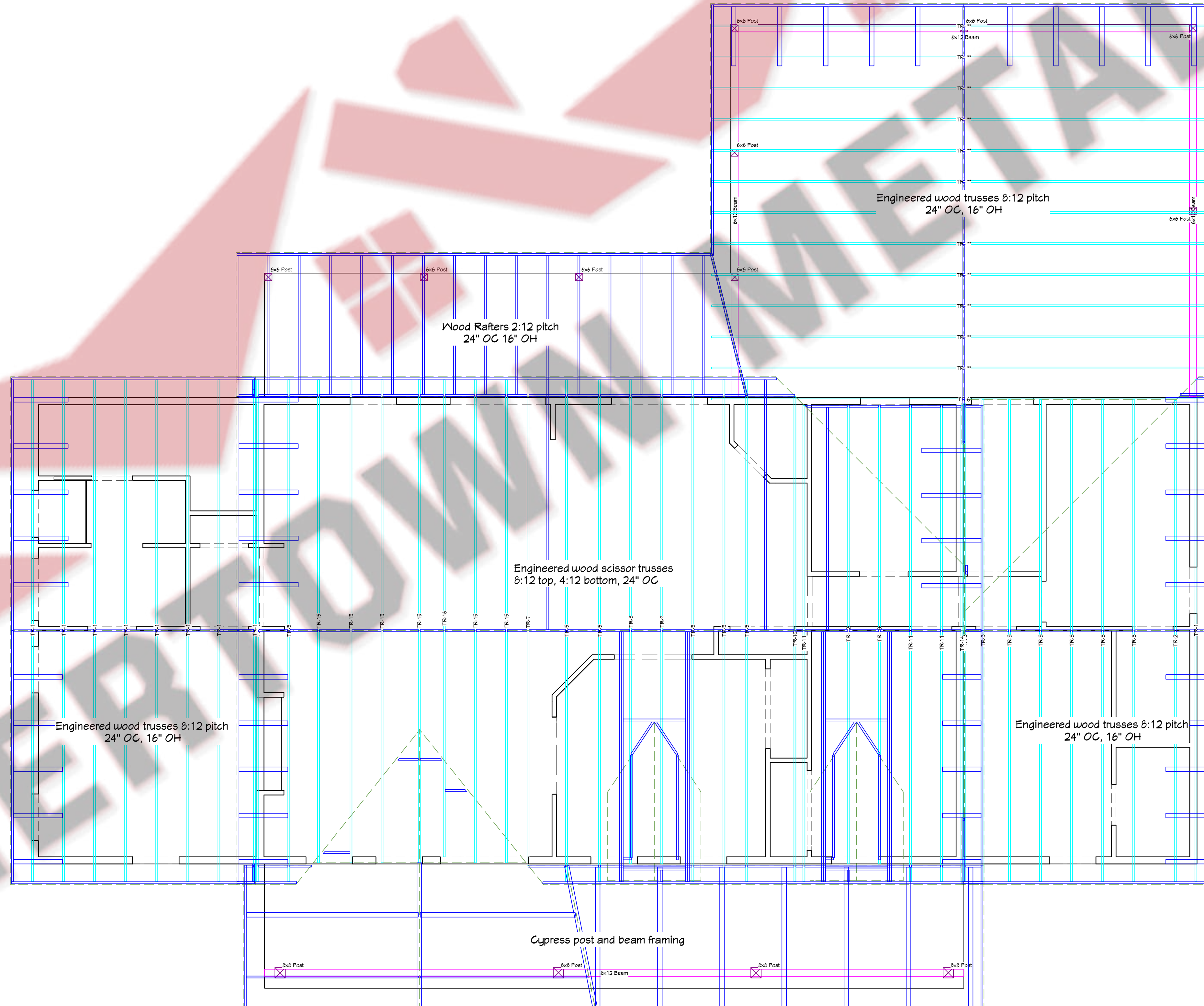

NUMBER	DATE	REVISION BY	DESCRIPTION

Page Description  
**ROOF PLAN LAYOUT**

Project Description  
**ROBERSON HOME**



DATE:  
11/24/2020

SCALE:  
1/4"=1'

SHEET:  
**A1.4**

THESE PLANS ARE THE SOLE PROPERTY OF SUMMERTOWN METALS, LLC. ANY UNAUTHORIZED REPRODUCTION OF THESE PLANS IS STRICTLY PROHIBITED





Elevation 1 FRONT



Elevation 2 BACK

REVISION TABLE		
NUMBER	DATE	DESCRIPTION

Page Description  
**Elevations  
 Front & Back**

Project Description  
**ROBERSON HOME**



DATE:

11/24/2020

SCALE:

1/4"=1'

SHEET:

**A1.5**

THESE PLANS ARE THE SOLE PROPERTY OF SUMMERTOWN METALS, LLC. ANY UNAUTHORIZED REPRODUCTION OF THESE PLANS IS STRICTLY PROHIBITED



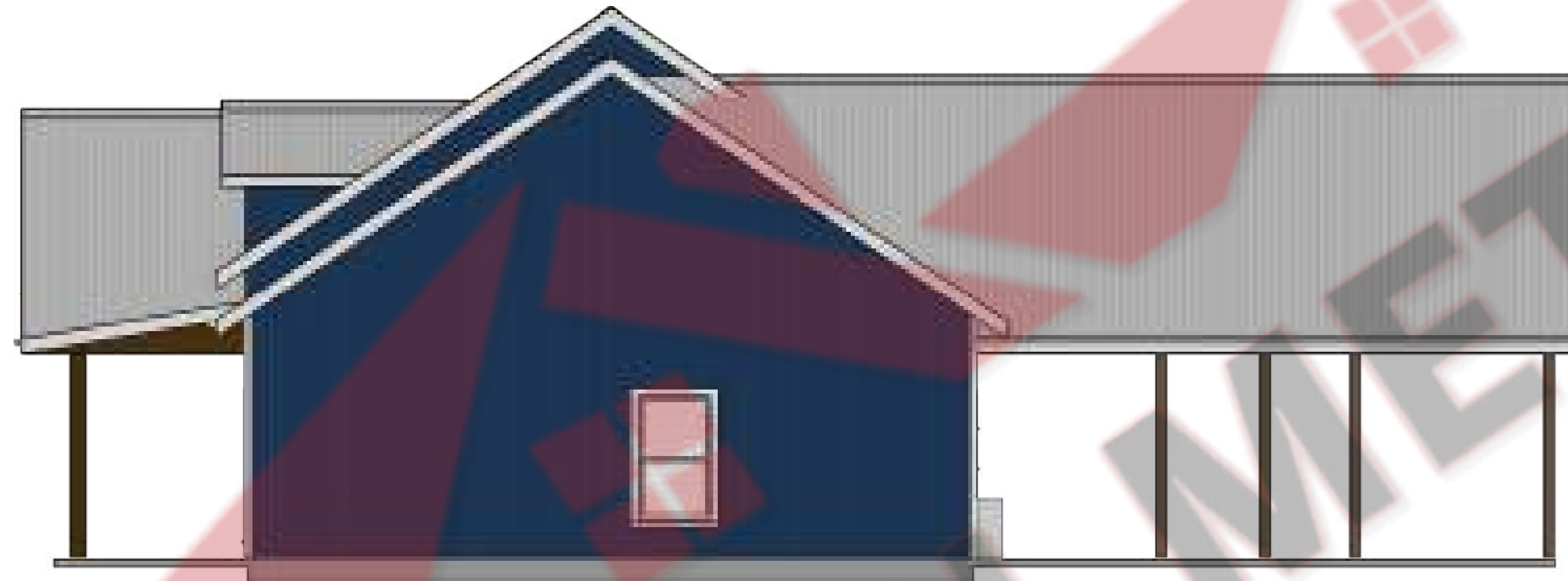

Elevation 3 RIGHT



Elevation 4 LEFT

NUMBER	DATE	REVISION BY	DESCRIPTION

Page Description  
**Elevations  
 Right & Left**

Project Description  
**ROBERSON HOME**



DATE:

11/24/2020

SCALE:

1/4"=1'

SHEET:

**A1.6**



DOOR SCHEDULE											
NUMBER	LABEL	QTY	FLOOR	SIZE	WIDTH	HEIGHT	R/O	DESCRIPTION	HEADER	THICKNESS	3D EXTERIOR ELEVATION
D01	3060	1	1	3060 L EX	36"	80"	38"X83"	EXT. HINGED-DOOR E16	2X6X41" (2)	1 3/4"	
D02	5060MU	1	1	5060	60"	80"	69"X81"	MULLED UNIT	2X6X12" (2)		
D03	6060	1	1	6060 L/R EX	72"	80"	74"X83"	EXT. DOUBLE HINGED-DOOR F01	2X6X11" (2)	1 3/4"	

WINDOW SCHEDULE											
NUMBER	LABEL	QTY	FLOOR	SIZE	WIDTH	HEIGHT	R/O	EGRESS	DESCRIPTION	HEADER	3D EXTERIOR ELEVATION
W01	2030SC	2	2	2030SC	24"	36"	25"X31"		SINGLE CASEMENT-HR	2X6X28" (2)	
W02	3014SC	1	1	3014SC	36"	16"	31"X11"		SINGLE CASEMENT-HR	2X6X40" (2)	
W03	3052DH	3	1	3052DH	36"	62"	31"X63"	YES	DOUBLE HUNG	2X6X40" (2)	
W04	3060DH	6	1	3060DH	36"	72"	31"X73"		DOUBLE HUNG	2X6X40" (2)	
W05	3060DH	2	1	3060DH	36"	72"	31"X73"	YES	DOUBLE HUNG	2X6X40" (2)	
W06	4014SC	1	1	4014SC	48"	16"	49"X11"		SINGLE CASEMENT-HR	2X6X52" (2)	
W07	4050SC	1	1	4050SC	48"	60"	49"X61"		SINGLE CASEMENT-HR	2X6X52" (2)	
W08	6230MU	1	1	6230	74"	36"	75"X31"		MULLED UNIT	2X6X78" (2)	

DOOR SCHEDULE												
NUMBER	LABEL	QTY	FLOOR	SIZE	WIDTH	HEIGHT	R/O	DESCRIPTION	HEADER	THICKNESS	3D INTERIOR ELEVATION	
D01	2660	3	1	2660 L IN	30"	80"	32"X82 1/2"		HINGED-DOOR P04	2X6X35" (2)	1 3/8"	
D02	2660	1	1	2660 R	30"	80"	62"X82 1/2"		POCKET-DOOR P04	2X6X65" (2)	1 3/8"	
D03	2660	4	1	2660 R IN	30"	80"	32"X82 1/2"		HINGED-DOOR P04	2X6X35" (2)	1 3/8"	
D04	3060	2	1	3060 L IN	36"	80"	38"X82 1/2"		HINGED-DOOR P04	2X6X41" (2)	1 3/8"	
D05	3060	1	1	3060 R	36"	80"	38"X82 1/2"	2 DR.	BIFOLD-LOUVERED	2X6X41" (2)	1 3/8"	
D06	3060	1	1	3060 R IN	36"	80"	38"X82 1/2"		HINGED-DOOR P04	2X6X41" (2)	1 3/8"	
D07	4060	1	1	4060 L/R	48"	80"	50"X82 1/2"	4 DR.	BIFOLD-LOUVERED	2X6X53" (2)	1 3/8"	
D08	5060	2	1	5060 L/R	60"	80"	62"X82 1/2"	4 DR.	BIFOLD-LOUVERED	2X6X65" (2)	1 3/8"	
D09	5060MU	1	1	5060	60"	80"	69"X81"		MULLED UNIT	2X6X12" (2)		

**DOOR AND WINDOW NOTES:**

EVERY BEDROOM SHALL BE PROVIDED WITH AN EGRESS WINDOW WITH FINISH SILL HEIGHT NOT GREATER THAN 44" ABOVE THE FINISH FLOOR HEIGHT AND SHALL HAVE A MINIMUM OPENABLE AREA OF 5.7 SQ. FT. EGRESS WINDOWS SHALL NOT HAVE AN OPENABLE AREA LESS THAN 20" WIDE OR 24" HIGH.

ALL WALK-THRU DOORS SHALL BE SOLID CORE

INTERIOR DOORS SHALL BE PAINTED. ENTRY DOOR TO BE DEFINED BY HOME OWNER PRIOR ORDERING

DOORS BETWEEN GARAGE AND LIVING AREA SHALL BE 1-3/4" TIGHT FITTING SOLID CORE DOORS WITH A RATING OF 60 MINUTES. DOOR SHALL BE SELF CLOSING

EXTERIOR EXIT DOORS WILL BE 36" MIN. NET CLEAR DOORWAY SHALL BE 32" MIN. DOOR SHALL BE OPENABLE FROM INSIDE WITHOUT THE USE OF A KEY OR ANY SPECIAL KNOWLEDGE OR EFFORT. GLAZING IN DOORS SHALL BE DUAL PANE SAFETY GLASS WITH MIN. U-VALUE OF 0.60

GARAGE DOORS TO BE SECTIONAL, OVERHEAD DOORS

REVISION TABLE	
NUMBER	DATE

Page Description  
**Door & Window Schedule**

Project Description  
**ROBERSON HOME**



DRAWINGS PROVIDED BY:  
DATE:  
11/24/2020  
SCALE:  
1/4"=1'  
SHEET:  
**A1.7**